Apache Hadoop | Check Java Installation | java download for windows - | Download Java | Java Downloads | Oracle India

oracle.com/in/java/technologies/downloads/#java8-windows

NITP | S2 | Veronica_S1 | Apply | Atlassian | Collins | A | EY | Explore | PuzzleG | Hadoop | mern-demo | Amz_ML | H | docker | portfolioSite_Google | All Bookmarks

ORACLE

Products Industries Resources Customers Partners Developers Company

View Accounts | Contact Sales

Tools and resources | Java downloads | Java archive

Linux **macOS** **Solaris** **Windows**

Product/file description	File size	Download
x86 Compressed Archive	80.12 MB	jdk-8u481-windows-i586.zip
x86 Installer	87.89 MB	jdk-8u481-windows-i586.exe
x64 Compressed Archive	79.87 MB	jdk-8u481-windows-x64.zip
x64 Installer	90.25 MB	jdk-8u481-windows-x64.exe

Documentation Download

JRE 8

Server JRE 8

https://www.oracle.com/in/java/technologies/downloads/#license-lightbox

Search

ENG IN

18:19 29-01-2026

Java Downloads | Oracle India

oracle.com/in/java/technologies/downloads/#java8-windows

NITP | S2 | Veronica_S1 | Apply | Atlassian | Collins | A | EY | Explore | PuzzleG | Hadoop | mern-demo | Amz_ML | H | docker | portfolioSite_Google | All Bookmarks

ORACLE

Products Industries Resources Customers Partners Developers Company

View Accounts | Contact Sales

Tools and resources | Java downloads | Java archive

Commercial license and support are available for a low cost with Java SE Universal Subscription.

JDK 8 software is licensed under the Oracle Technology Network License Agreement for Oracle Java SE.

Java SE 8u481 checksums and OL 9 GPG Keys for RPMs

Linux **macOS** **Solaris** **Windows**

Product/file description	File size	Download
x86 Compressed Archive	80.12 MB	jdk-8u481-windows-i586.zip
x86 Installer	87.89 MB	jdk-8u481-windows-i586.exe
x64 Compressed Archive	79.87 MB	jdk-8u481-windows-x64.zip
x64 Installer	90.25 MB	jdk-8u481-windows-x64.exe

Documentation Download

https://www.oracle.com/in/java/technologies/downloads/#license-lightbox

Search

ENG IN

15:14 31-01-2026

Java Downloads | Oracle India | login-ext.identity.oraclecloud.c | Google Password Manager | Your Oracle One-Time Passcod

login-ext.identity.oraclecloud.com/sso/v1/sdk/secure/session

NITP | S2 | Veronica_S1 | Apply | Atlassian | Collins | A | EY | Explore | PuzzleG | Hadoop | mern-demo | Amz_ML | H | docker | portfolioSite_Google | All Bookmarks

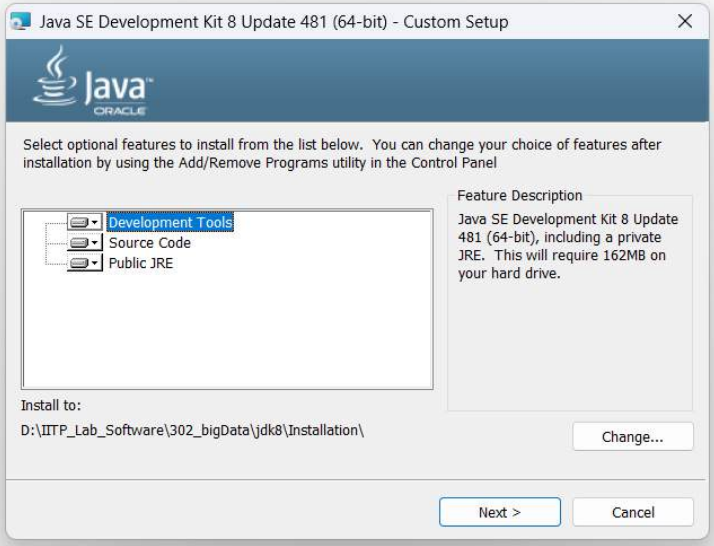

Search

ENG IN 15:27 31-01-2026

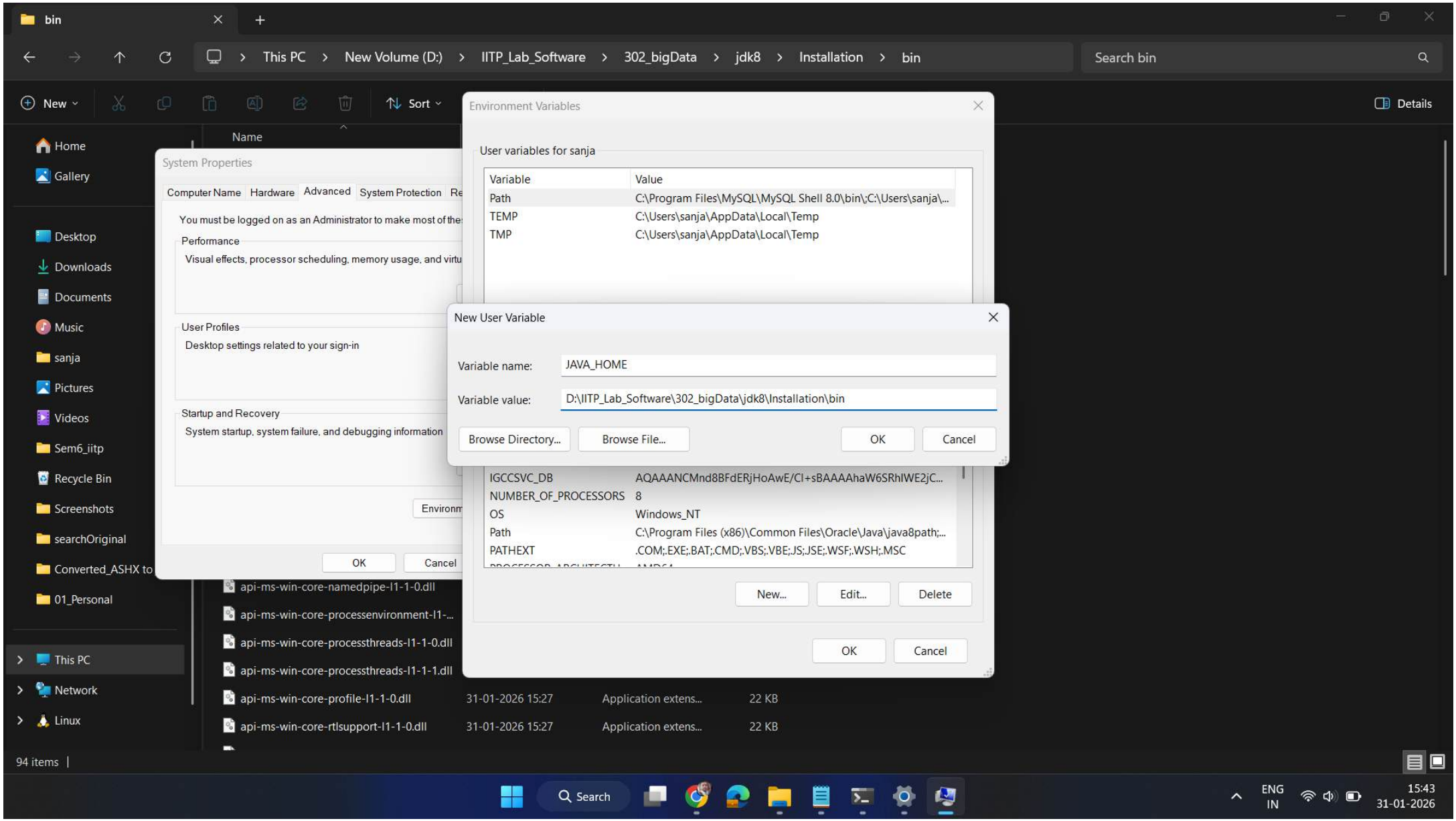
bin
This PC > New Volume (D:) > IITP_Lab_Software > 302_bigData > jdk8 > Installation > bin
Search bin
New
Sort
Details
Home
Gallery
Desktop
Downloads
Documents
Music
sanja
Pictures
Videos
Sem6_iitp
Recycle Bin
Screenshots
searchOriginal
Converted_ASHX to
01_Personal
This PC
Network
Linux
Name
System Properties
Computer Name
Hardware
Advanced
System Protection
You must be logged on as an Administrator to make most of the
Performance
Visual effects, processor scheduling, memory usage, and virtu
User Profiles
Desktop settings related to your sign-in
Startup and Recovery
System startup, system failure, and debugging information
Environm
OK
Cancel
Environment Variables
User variables for sanja
Variable
Value
Path
C:\Program Files\MySQL\MySQL Shell 8.0\bin\;C:\Users\sanja\...
TEMP
C:\Users\sanja\AppData\Local\Temp
TMP
C:\Users\sanja\AppData\Local\Temp
New User Variable
Variable name:
JAVA_HOME
Variable value:
D:\IITP_Lab_Software\302_bigData\jdk8\Installation\bin
Browse Directory...
Browse File...
OK
Cancel
IGCCSVC_DB
AQAAANCMnd8BFdERjHoAwE/Cl+sBAAAAhaW6SRhIWE2jC...
NUMBER_OF_PROCESSORS
8
OS
Windows_NT
Path
C:\Program Files (x86)\Common Files\Oracle\Java\java8path;...
PATHEXT
.COM;.EXE;.BAT;.CMD;.VBS;.VBE;.JS;.JSE;.WSF;.WSH;.MSC
New...
Edit...
Delete
OK
Cancel
api-ms-win-core-namedpipe-l1-1-0.dll
api-ms-win-core-processenvironment-l1-...
api-ms-win-core-processthreads-l1-1-0.dll
api-ms-win-core-processthreads-l1-1-1.dll
api-ms-win-core-profile-l1-1-0.dll
31-01-2026 15:27
Application extens...
22 KB
api-ms-win-core-rtlsupport-l1-1-0.dll
31-01-2026 15:27
Application extens...
22 KB
94 items
Search
ENG
IN
15:43
31-01-2026

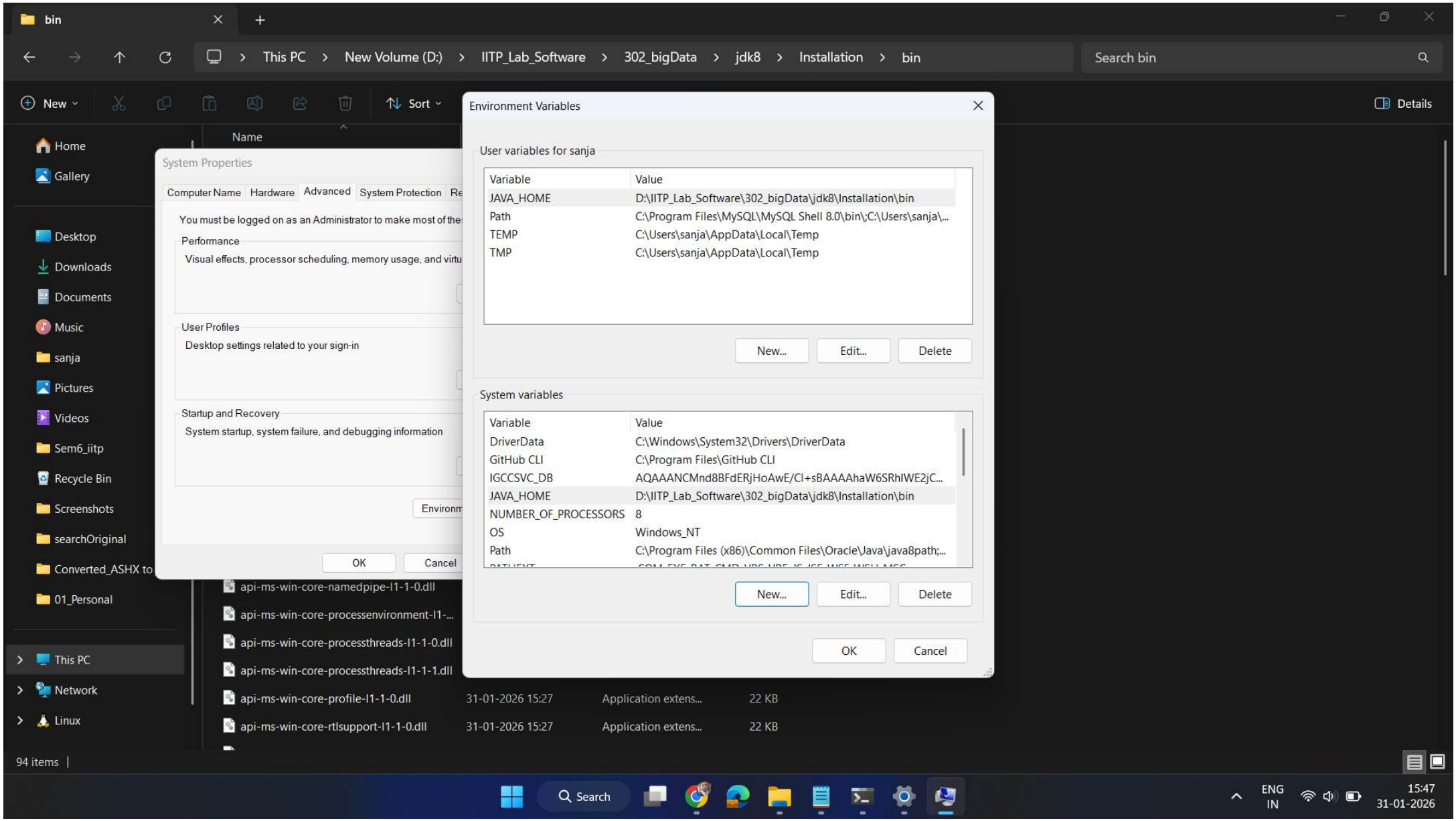
bin
This PC > New Volume (D:) > IITP_Lab_Software > 302_bigData > jdk8 > Installation > bin
Search bin
New
Sort
Details
Home
Gallery
Desktop
Downloads
Documents
Music
sanja
Pictures
Videos
Sem6_iitp
Recycle Bin
Screenshots
searchOriginal
Converted_ASHX to
01_Personal
This PC
Network
Linux
Name
System Properties
Computer Name
Hardware
Advanced
System Protection
You must be logged on as an Administrator to make most of the
Performance
Visual effects, processor scheduling, memory usage, and virtu
User Profiles
Desktop settings related to your sign-in
Startup and Recovery
System startup, system failure, and debugging information
Environm
OK
Cancel
Environment Variables
User variables for sanja
Variable
Value
JAVA_HOME
D:\IITP_Lab_Software\302_bigData\jdk8\Installation\bin
Path
C:\Program Files\MySQL\MySQL Shell 8.0\bin\;C:\Users\sanja\...
TEMP
C:\Users\sanja\AppData\Local\Temp
TMP
C:\Users\sanja\AppData\Local\Temp
New...
Edit...
Delete
System variables
Variable
Value
DriverData
C:\Windows\System32\Drivers\DriverData
GitHub CLI
C:\Program Files\GitHub CLI
IGCCSVC_DB
AQAAANCMnd8BFdERjHoAwE/Cl+sBAAAAhaW6SRhIWE2jC...
JAVA_HOME
D:\IITP_Lab_Software\302_bigData\jdk8\Installation\bin
NUMBER_OF_PROCESSORS
8
OS
Windows_NT
Path
C:\Program Files (x86)\Common Files\Oracle\Java\java8path;...
New...
Edit...
Delete
OK
Cancel
api-ms-win-core-namedpipe-l1-1-0.dll
api-ms-win-core-processenvironment-l1-...
api-ms-win-core-processthreads-l1-1-0.dll
api-ms-win-core-processthreads-l1-1-1.dll
api-ms-win-core-profile-l1-1-0.dll
31-01-2026 15:27
Application extens...
22 KB
api-ms-win-core-rtlsupport-l1-1-0.dll
31-01-2026 15:27
Application extens...
22 KB
94 items
Search
ENG
IN
15:47
31-01-2026

apache hadoop download - Go | Apache Download Mirrors

apache.org/dyn/closer.cgi/hadoop/common/hadoop-3.4.0/hadoop-3.4.0.tar.gz

NITP | S2 | Veronica_S1 | Apply | Atlassian | Collins | A | EY | Explore | PuzzleG | Hadoop | mern-demo | Amz_ML | H | docker | portfolioSite_Google | All Bookmarks

SPONSOR THE ASF

COMMUNITY | PROJECTS | DOWNLOADS | LEARN | RESOURCES & TOOLS | ABOUT

We suggest the following location for your download:

https://dlcdn.apache.org/hadoop/common/hadoop-3.4.0/hadoop-3.4.0.tar.gz

Alternate download locations are suggested below.

It is essential that you verify the integrity of the downloaded file using the PGP signature (`.asc` file) or a hash (`.md5` or `.sha*` file).

HTTP

https://dlcdn.apache.org/hadoop/common/hadoop-3.4.0/hadoop-3.4.0.tar.gz

Backup Sites

https://dlcdn.apache.org/hadoop/common/hadoop-3.4.0/hadoop-3.4.0.tar.gz

Verify The Integrity Of The Files

https://dlcdn.apache.org/hadoop/common/hadoop-3.4.0/hadoop-3.4.0.tar.gz he integrity of the downloaded file using the PGP signature (`.asc` file) or a hash (`.md5` or `.sha*` file). Please

Search

ENG IN 16:00 31-01-2026

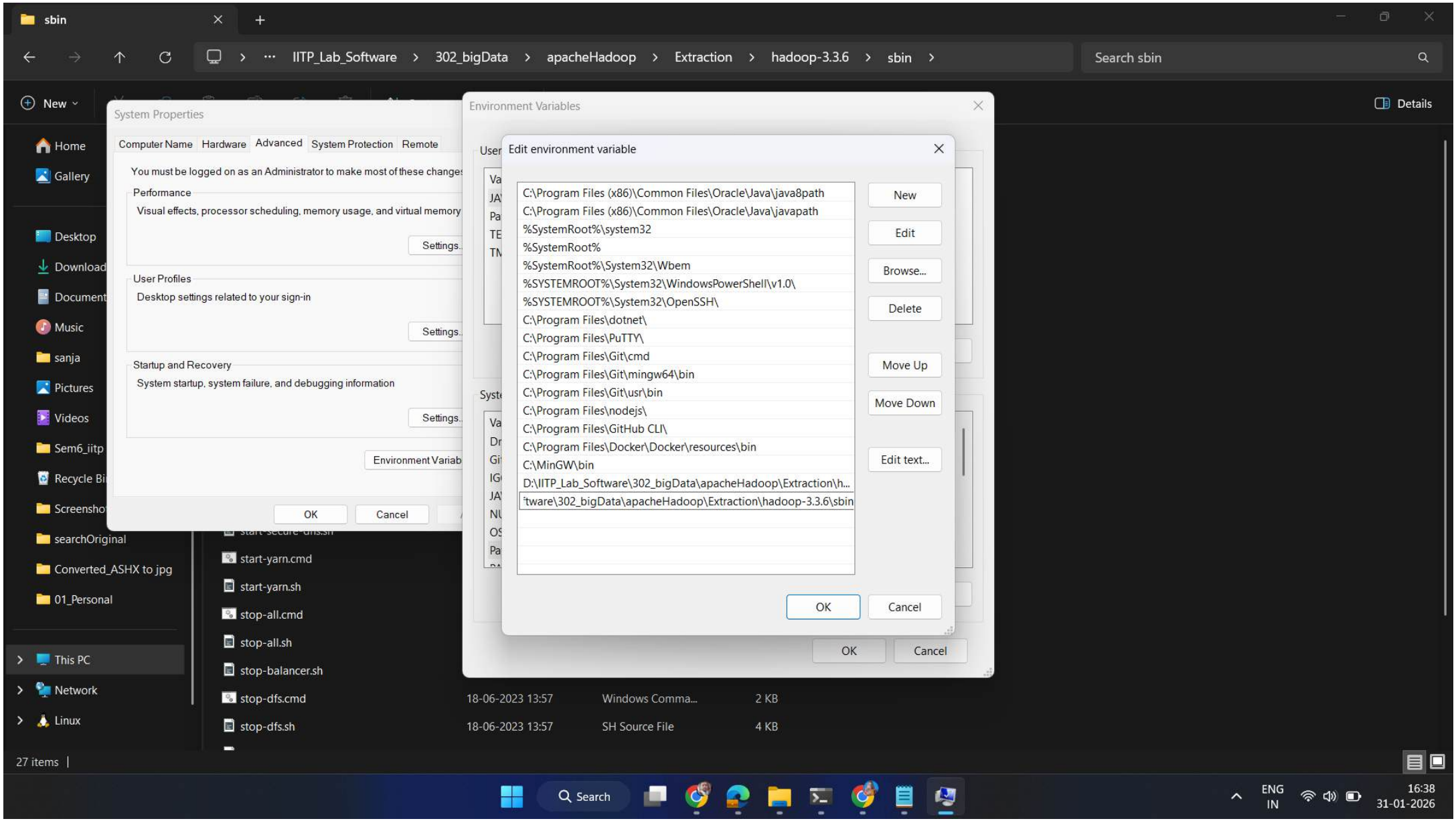
sbin
IITP_Lab_Software > 302_bigData > apacheHadoop > Extraction > hadoop-3.3.6 > sbin
Search sbin
New
Details
Home
Gallery
Desktop
Download
Document
Music
sanja
Pictures
Videos
Sem6_iitp
Recycle Bi
Screensho
searchOriginal
Converted_ASHX to jpg
01_Personal
This PC
Network
Linux
System Properties
Computer Name
Hardware
Advanced
System Protection
Remote
You must be logged on as an Administrator to make most of these change
Performance
Visual effects, processor scheduling, memory usage, and virtual memory
Settings...
User Profiles
Desktop settings related to your sign-in
Settings...
Startup and Recovery
System startup, system failure, and debugging information
Settings...
Environment Variab
OK
Cancel
Environment Variables
Edit environment variable
C:\Program Files (x86)\Common Files\Oracle\Java\java8path
C:\Program Files (x86)\Common Files\Oracle\Java\javapath
%SystemRoot%\system32
%SystemRoot%
%SystemRoot%\System32\Wbem
%SYSTEMROOT%\System32\WindowsPowerShell\v1.0\
%SYSTEMROOT%\System32\OpenSSH\
C:\Program Files\dotnet\
C:\Program Files\PuTTY\
C:\Program Files\Git\cmd
C:\Program Files\Git\mingw64\bin
C:\Program Files\Git\usr\bin
C:\Program Files\nodejs\
C:\Program Files\GitHub CLI\
C:\Program Files\Docker\Docker\resources\bin
C:\MinGW\bin
D:\IITP_Lab_Software\302_bigData\apacheHadoop\Extraction\h...
tware\302_bigData\apacheHadoop\Extraction\hadoop-3.3.6\sbin
New
Edit
Browse...
Delete
Move Up
Move Down
Edit text...
OK
Cancel
OK
Cancel
start-yarn.cmd
start-yarn.sh
stop-all.cmd
stop-all.sh
stop-balancer.sh
stop-dfs.cmd
18-06-2023 13:57
Windows Comma...
2 KB
stop-dfs.sh
18-06-2023 13:57
SH Source File
4 KB
27 items
Search
ENG
IN
16:38
31-01-2026